

Plainview-Old Bethpage
John F. Kennedy High School



Welcome Class of 2027!

Required Courses in Grade 9

- English
- Social Studies
- Math
- Science and Lab
- Physical Education
- World Language
- Lunch
- Elective? Resource Room? Support?
- Elective? Resource Room? Support?



Honors, Regents, Lab Support

What does it all mean??

- Teachers' Recommendations
- Self-Selection
- Rigor With Reality

Scheduling Worksheet

PERIOD	COURSE CHOICE
1. ENGLISH	
2. SOCIAL STUDIES	
3. MATH	
4. SCIENCE	
5. SCIENCE LAB/PHYSICAL EDUCATION	
6. WORLD LANGUAGE	
7. LUNCH	
8. ART/MUSIC/TECH/RESOURCE/OTHER	
9. ELECTIVE/RESOURCE/OTHER	

Classes that meet the Art/Music/Tech Requirement!

Art Department :

- Media Arts
- Studio in Art

English Department:

- Theater Arts 1

Music Department:

- Music Theory*
- Guitar Seminar 1, 2*
- Treble Choir* (*sopranos & altos*)
- Mixed Choir* (*tenors & basses*)
- Orchestra*
- Symphonic Band*
- Modern Music: A Survey of American Music

Technology:

- Design & Drawing for Production

Elective Video

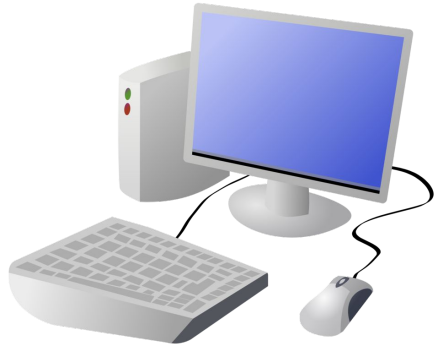

- Elective Video
[JKHS Electives](#)



Art Department

- **Media Arts***
- **Studio in Art***
- Drawing and Painting I
- Photography I
- Fashion I
- Advertising and Design I
- Ceramics and Sculpture I

**This class meets the Art/Music/Tech Requirement!*



Music



- Music Theory*
- Guitar Seminar 1, 2*
- Treble Choir* (*sopranos & altos*)
- Mixed Choir* (*tenors & basses*)
- Orchestra*
- Symphonic Band*
- Jazz Lab
- Modern Music: A Survey of American Music *

**These classes meet the Art/Music/Tech requirement!*

Technology

- **Design & Drawing for Production***
- Architectural Drawing I (semester)
- Architectural Drawing II (semester)
- Computer Repair & Maintenance (semester)
- Video Production I
- Modern Manufacturing (semester)

**This class meets the Art/Music/Tech Requirement!*

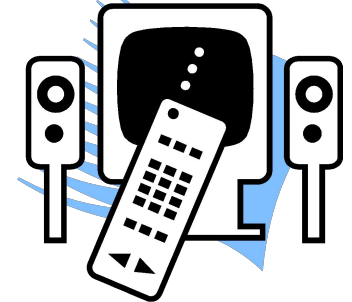

English Department



- **Theater Arts 1***
- Creative Writing I & II (semester)
- Radio Fundamentals (semester or every other day)
- College Radio Production (semester or every other day)
- Public Speaking for Beginners (semester or every other day course)
- Advanced Speech and Debate semester or every other day course)

**This class meets the Art/Music/Tech Requirement!*

Business Department

- Hospitality & Tourism (semester)
- Principles of Law
- Stock Market & Taxation (semester)
- Computer Concepts and Applications (semester or every other day course)



Family and Consumer Science

- Human Development (semester)
- Child Development (semester)
- Food and Nutrition (semester)

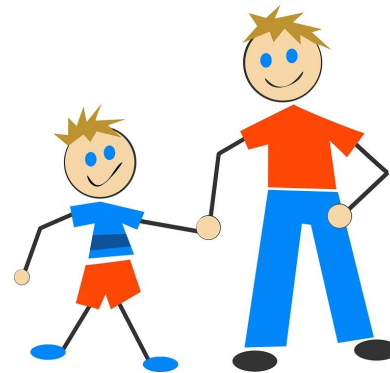

Mathematics/Computer Science

- Intro to Computer Science



Health/Physical Education

- Health
 - Health 9/10
- Physical Education options:
 - Physical Ed. Survey 9/10
 - Dance Survey
 - Beginner Yoga
 - Yoga Fusion
 - Beginner Weight Training



Research

- Foundations of Research - meets every other day



Social Studies

- AP Human Geography
- American Culture Through Media & Music (semester course)
- American Politics: Conflict & Compromise (semester course)

World Language

- French 2 or 2H
- Spanish 2 or 2H
- Italian 1
- American Sign Language 1
- Chinese 2 or 2H



Important things to remember

- Not all students will be scheduled the same way. There are lots of reasons for different types of schedules
- Let your counselor know your “alternate” choices for electives. We can’t always fit your first choice.
- Check out the curriculum guide on the district website for course descriptions!
 - www.pobschools.org (available on the HS Guidance Department site)

Final Thoughts

- Consider carefully
- Ask questions
- Discuss with your parents
- Classroom meetings in January